

Quality of Work: All work carried out must comply with: Building Code of Australia to the extent required under Environmental Planning Assessment Act 1979, all other relevant codes, standards and specifications that the work is required to comply with under any law and the conditions of any relevant development consent or complying development certificate and any construction certificate.

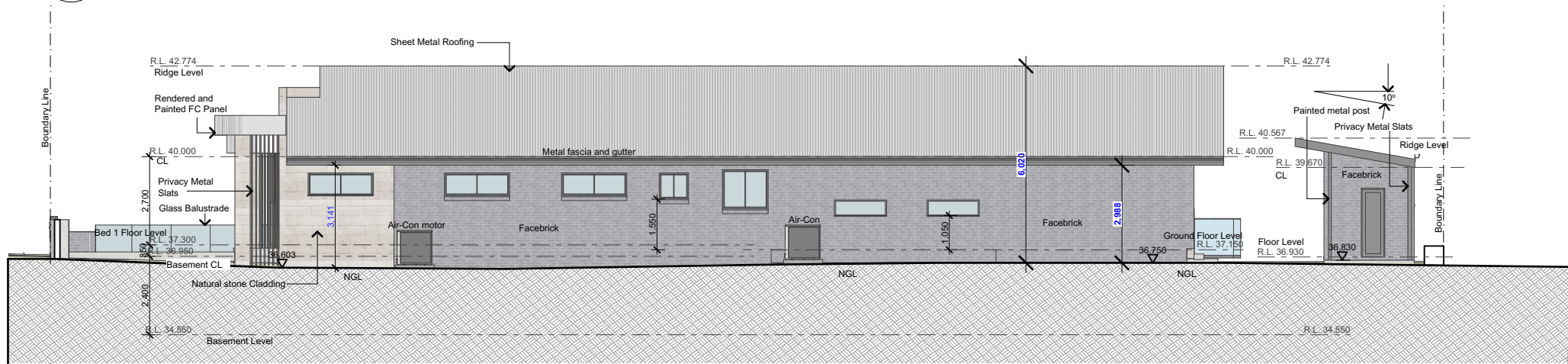

THIS DRAFTING HAS BEEN PRODUCED TO SHOW DESIGN INTENT ONLY. ALL DIMENSIONS MUST BE VERIFIED ON SITE. THE BUILDER SHALL CHECK AND VERIFY ALL DIMENSIONS AND ALL ERRORS AND OMISSIONS TO THE DESIGNER/DRAFTER. DO NOT SCALE THE DRAWINGS. DRAWINGS SHALL NOT BE USED FOR CONSTRUCTION PURPOSES UNTIL ISSUED BY THE DESIGNER FOR CONSTRUCTION. ALL PRICING MUST ALLOWED FOR ALL ITEMS SPECIFIED. DO NOT SCALE FROM DRAWING. ANY VARIATIONS TO SPECIFICATIONS AND DRAFTINGS MUST BE AUTHORISED BY THE CLIENT. COPYRIGHT OF THESE DESIGNS, DRAFTINGS AND SPECIFICATIONS ARE COPYRIGHT AND ARE THE PROPERTY OF AKTREUM BUILDING DESIGNERS. THEY MUST NOT BE USED, REPRODUCED OR COPIED WHOLLY OR IN PART WITHOUT THE WRITTEN PERMISSION OF THE OWNERS. THE USE OF THESE DRAWINGS ARE UNDER ALL CONDITIONS USED ABOVE. CONTACT ADAM NASSER 0435237853

AKTREUM
Building Designers
0435 237 853

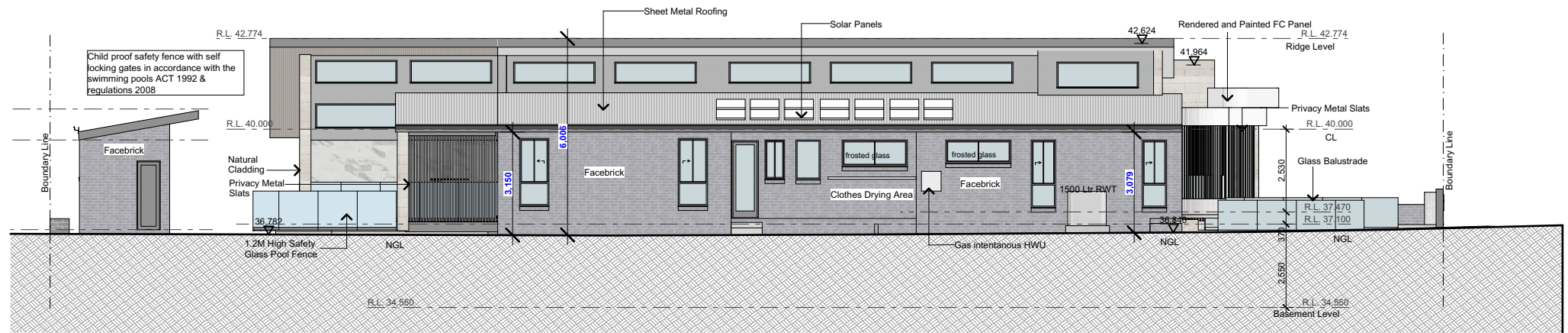
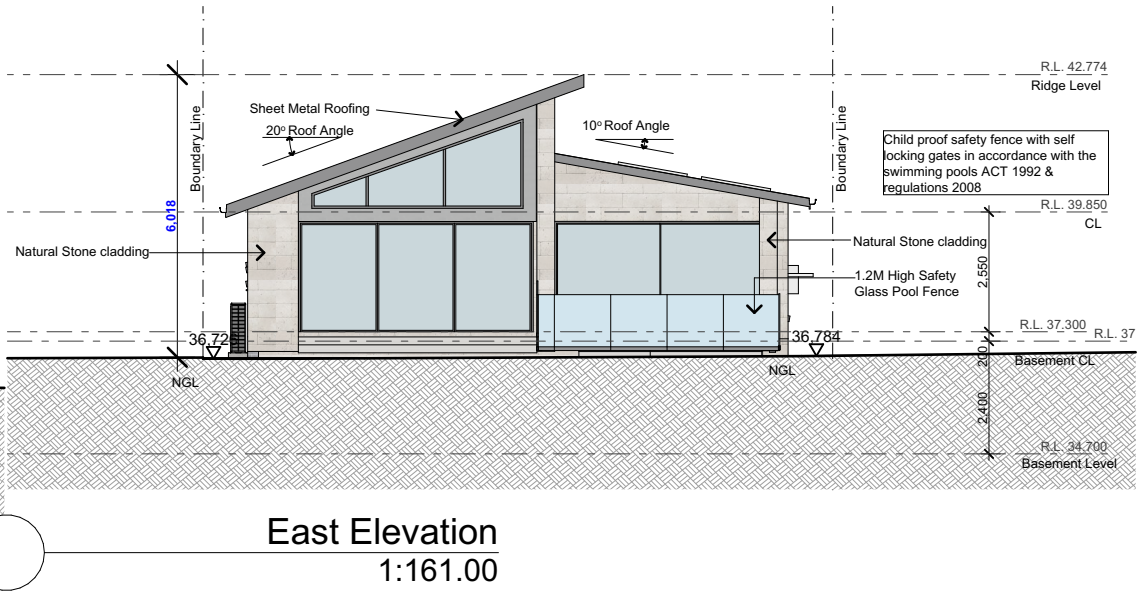
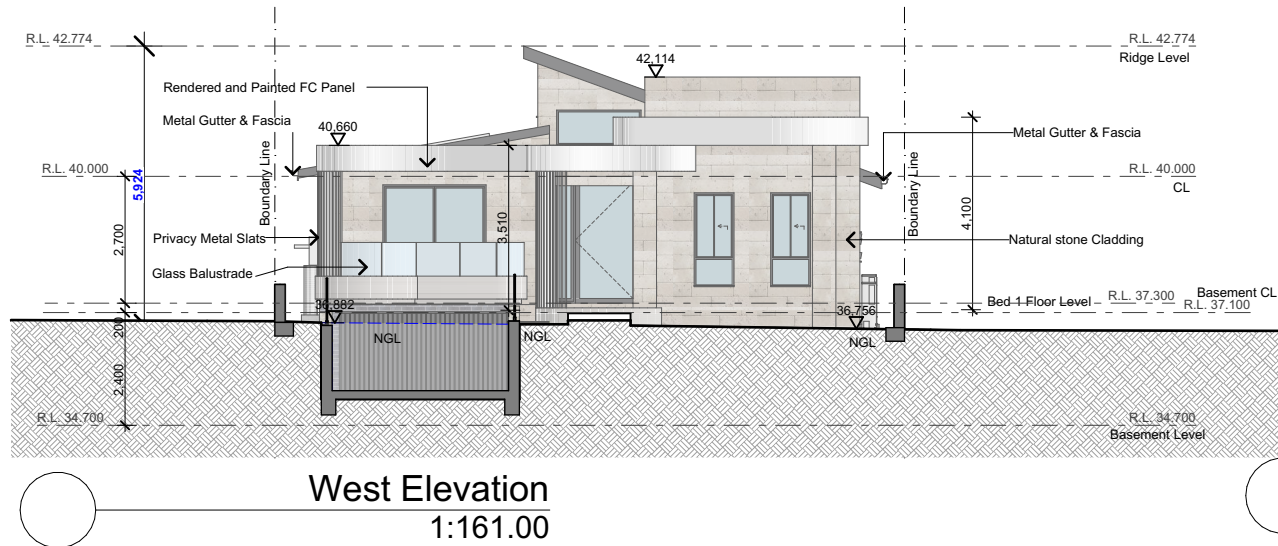
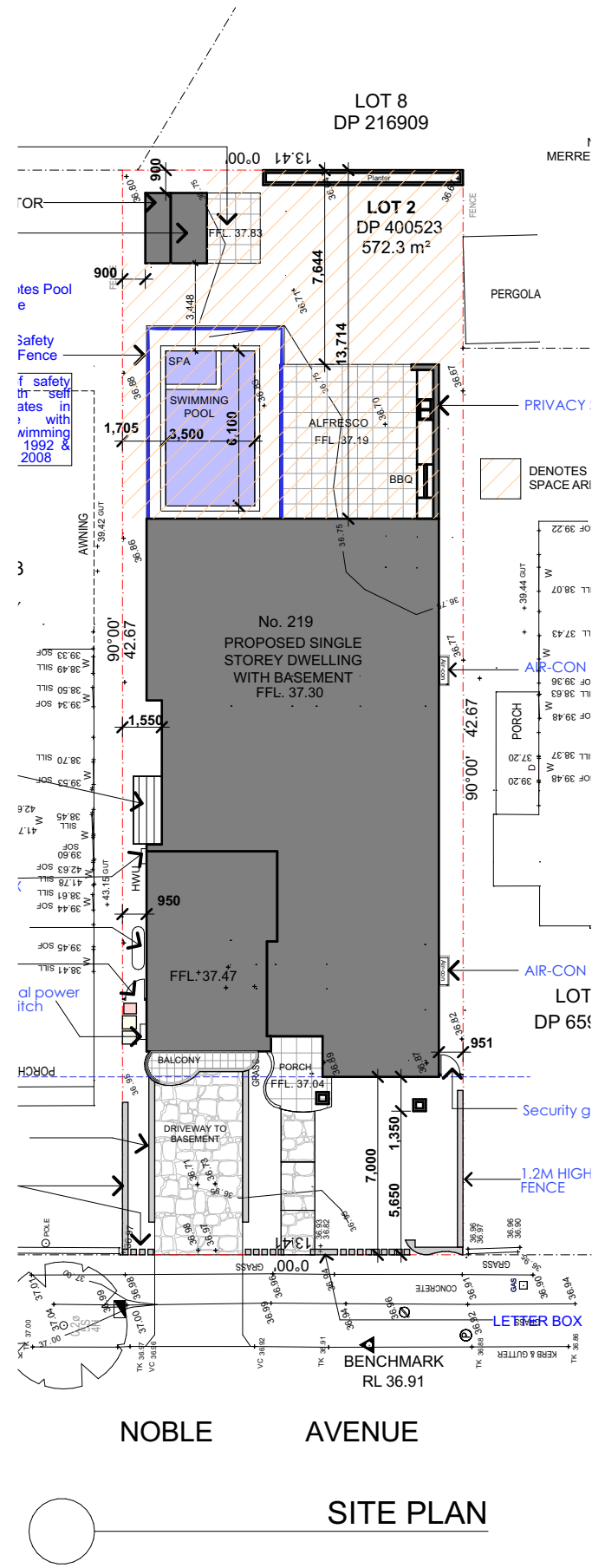
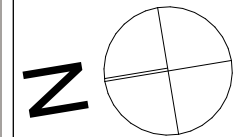

project		PROPOSED SINGLE STOREY DWELLING		Sheet Title:	NOTIFICATION PLAN	Drawing No.:	219 nobleave
Client	Mr and Mrs Khadem	Address	219 NOBLE AVENUE GREENACRE	Scale	1:258.01, 1:161.00, 1:176.59	Date/Revision	22/05/24
Issue	B					Sheet Number:	17